

# NERA CONTRACT WOOD

gerflor.com



**Gerflor**<sup>®</sup>  
the flooring group

# NERA CONTRACT WOOD



**1311 Wengue Safari**  
WR: 0585 2337 - NCS: 7020 - Y60R



**0585 Saturne Perou**  
WR: 0585 2132 - NCS: 6030 - Y50R



**0587 Saturne Cherry**  
WR: 0585 0676 - NCS: 6030 - Y70R



# NERA CONTRACT WOOD



2 - 4 m

PUR+

Sanosol®



100% recyclable



7 - 7.5 cm

## 0594 Dakota Autumn

WR: 0585 2135 - NCS: 3030 - Y40R



12.5 cm

## 1310 Sycomore Golden

WR: 0585 0657 - NCS: 4030 - Y30R



2.5 cm

## 1313 Lounge Chic

WR: 0585 0672 - NCS: 5030 - Y60R



# NERA CONTRACT WOOD



2 - 4 m

PUR+

Sanosol®



100% recyclable



7 cm

## 0590 Ontario Maple

WR: 0585 0581 - NCS: 2020 - Y30R



6.6 cm

## 0593 Oregon Natural

WR: 0585 0496 - NCS: 2020 - Y40R



1.8 cm

## 1200 Bamboo Tea

WR: 0585 2142 - NCS: 3010 - Y50R



# NERA CONTRACT WOOD



2 - 4 m

PUR+

Sanosol®



100% recyclable



16.6 cm

**1302 Blade Clear**

WR: 0585 0896 - NCS: 2010 - Y40R



6.2 cm

**0592 Ottawa Poplar**

WR: 0585 0485 - NCS: 2030 - Y30R



9 cm

**0583 Cadix Gold**

WR: 0585 2136 - NCS: 4020 - Y40R



# NERA CONTRACT WOOD



2 - 4 m

PUR+

Sanosol®



100% recyclable



**1312 Mambo Ash**

WR: 0585 0386 - NCS: 2005 - Y50R



10-11-12 cm



**1309 Noma Rustic**

WR: 0585 2336 - NCS: 4010 - Y50R



16.6 cm



**1314 Walnut Brown**

WR: 0585 2335 - NCS: 5020 - Y40R



10 cm







Dakota Autumn



Wengue Safari



# NERA CONTRACT WOOD

NERA CONTRACT WOOD

## DESCRIPTION / BESCHREIBUNG / DESCRIPTION / BESCHRIJVING / DESCRIPCIÓN / DESCRIÇÃO / DESCRIZIONE

Total thickness / <i>Gesamtdicke</i> / Epaisseur totale / <i>Totale dikte</i> / Espesor total / <i>Essessura total</i> / Spessore totale	EN 428	mm	2.25	
	ASTM F386-02	inch	0.089	
Wearlayer thickness / <i>Dicke Nutzschrift</i> / Epaisseur couche d'usure / <i>Dikte van de slijtlaag</i> / Espesor capa de uso / <i>Essessura camada de desgaste</i> / Spessore strato di usura	EN 429	mm	0.70	
	ASTM F410-02	inch	0.028	
Weight / <i>Flächengewicht</i> / Poids / <i>Gewicht</i> / Peso / <i>Peso</i> / Peso	EN 430	g/sq.m	2815	
Width/length of sheet / <i>Bahnenbreite/-länge</i> / Largeur/longueur des lés / <i>Rollbreite/Rolllänge</i> / Ancho/largo de rollos / <i>Largura/comprimento dos rolos</i> / Larghezza/lunghezza dei teli	EN 426	cm/lm	200 / 20	400 / 20
	-	feet - inch	6'6" / 66"	13'1" / 66"
Coverage / roll	-	sq.ft	0	0
	-	sq.m	40	80

## CLASSIFICATION / KLASSIFIZIERUNG / CLASSIFICATION / CLASSIFICATIE / CLASIFICACIONES / CLASSIFICAÇÕES / CLASSIFICAZIONI

Norm/product specification / <i>Produkt Norm</i> / Norme produit / <i>Technische eigenschappen</i> / Normas / <i>Normas</i> / Norma prodotto	-	-	EN 649	
	ASTM F1303-04	-	ASTM F1303-04	
European classification / <i>Europäische Klassifizierung</i> / Classement européen / <i>Europese classificatie</i> / Europea / <i>Europeia</i> / Europea	EN 685	class	34-43	
Fire rating	EN 13 501-1	class	Bfl-s1	
	ASTM E648-08	class	Class I	
	CAN/ULC S102.2	-	tested in accordance	
Static electrical propensity / <i>Begehauladung</i> / Potentiel de charge / <i>Elektrische eigenschappen</i> / Comportamiento electrostático / <i>Comportamento electrostático</i> / Resistenza elettrica	EN 1815	kV	< 2	
Slip resistance wet: ramp test with oil / <i>Bestimmung der rutschhemmenden Eigenschaften - Schiefe Ebene</i> / Glissance humide / <i>Anti-slip</i> / Deslizamiento húmedo / <i>Escorregamento húmido</i> / Scivolosità umida	DIN 51 130 / BGR 181	class	R10	

## PERFORMANCE / TECHNISCHE EIGENSCHAFTEN / PERFORMANCES / TESTRESULTAAT / CUALIDADES TÉCNICAS / PERFORMANCES / CARATTERISTICHE TECNICHE

Wear resistance / <i>Verschleißverhalten</i> / Résistance à l'usure / <i>Slijtvastheid</i> / Abrasión / <i>Abrasão</i> / Resistenza all'abrasione	EN 660.2	mm <sup>3</sup>	≤ 2.0	
Wear group / <i>Verschleißgruppe</i> / Groupe d'abrasion / <i>Groep slijtvastheid</i> / Grupo de abrasión / <i>Grupo de abrasão</i> / Gruppo di abrasione	EN 649	-	T	
Dimensional stability / <i>Maßstabilität</i> / Stabilité dimensionnelle / <i>Maatvastheid</i> / Estabilidad dimensional / <i>Estabilidade dimensional</i> / Stabilità dimensionale	EN 434	%	≤ 0.40	
Residual indentation (exigency) / <i>Resteindruck</i> (Spezifikation) / Poinçonnement (exigence) / <i>Indrukbelasting</i> (vereist) / Punzonamiento (exigencia) / <i>Punçoamento</i> (exigência) / Impronta (esigenza)	EN 433	mm	≤ 0.10	
Residual indentation (measure) / <i>Resteindruck</i> (Messwert) / Poinçonnement (mesuré) / <i>Indrukbelasting</i> (meting) / Punzonamiento (valor) / <i>Punçoamento</i> (valor) / Impronta (misura)	-	mm	~ 0.05	
Castor chair test / <i>Stuhlrollenbeanspruchung</i> / Essai de la chaise à roulettes / <i>Rolweerstand bureaustoelen</i> / Determinación del efecto de una silla con ruedas / <i>Resistência a cadeiras de rodas</i> / Resistenza al passaggio di sedia con rotelle (Type W / Typ W)	EN 425	-	OK	
Impact sound insulation / <i>Trittschallverbesserungsmaß</i> / Isolation acoustique / <i>Geluidsisolatie</i> / Acústica / <i>Acústica</i> / Isolamento acustico	EN ISO 717-2	dB	5	
Thermal conductivity / <i>Wärmeleitfähigkeit</i> / Conductivité thermique / <i>Thermische weerstand</i> / Resistencia térmica / <i>Resistência térmica</i> / Resistenza termica	EN 12 524	W/(m.K)	0.25	
Colour fastness / <i>Lichtechtheit</i> / Solidité lumière / <i>Lichtechtheit</i> / Resistencia a la luz / <i>Estabilidade das cores</i> / Solidità alla luce	EN 20 105 - B02	degree	≥ 6	
Chemical products resistance / <i>Verhalten gegenüber Chemikalien</i> / Résistance aux produits chimiques / <i>Chemische bestendigheid</i> / Resistencia a los productos químicos / <i>Resistência aos produtos químicos</i> / Resistenza ai prodotti chimici	EN 423	-	OK beständig gegenüber nicht färbenden alkoholhaltigen Handdesinfektionsmitteln, Haushaltschemikalien und verdünnten Säuren und Laugen bei kurzzeitiger Einwirkung	
Bacteriostatic and fungistatic treatment / <i>Fungistatisch und bakteriostatisch</i> / Fongistatique et bactériostatique / <i>Bacteriologisch en schimmelwerend</i> / Bacteriostático e fungistático / <i>Bacteriostático e fungistático</i> / Batteriostatico e micostatico	-	-	Sanosol®	
Surface treatment / <i>Oberflächenvergütung</i> / Traitement de surface / <i>Oppervlaktebehandeling</i> / Tratamiento de superficie / <i>Tratamento de superficie</i> / Trattamento di superficie	-	-	PUR+	
TVOC after 28 days / <i>TVOC / 28 Tage</i> / TVOC (28 jours) / <i>TVOC / 28 dagen</i> / TVOC (28 dias) / <i>TVOC / 28 dias</i> / TVOC (28 giorni)	ISO 16000-6	µg/m <sup>3</sup>	< 100	

## CE MARKING / CE KENNZEICHNUNG / MARQUAGE CE / EG-CONFORMITEITSMERK / MARCA DE CONFORMIDAD CE / MARCA DE CONFORMIDADE CE / MARCATURA CE DI CONFORMITA

CE	EN 14041	-			
	-	-			

gerflor.com

ARCHITECTURE  
DECORATION  
SPORT  
TECHNOSPECIFIC

**ASIA:** Gerflor Asia

Tel: +852 9222 6355 - Fax: +852 3006 1449

e-mail: gerflorasia@gerflor.com

**AUSTRALIA/NEW ZEALAND:** Gerflor Australasia Pty. Ltd

Australia Tel: 1 800 060 785 - New Zealand Tel: 0 800 630 119

e-mail: gerflor@gerflor.com.au

**AUSTRIA/SWITZERLAND:** Gerflor GmbH

Tel: +43 (0)7229/70800-0 - Fax: +43 (0)7229/70800-218

e-mail: austria@gerflor.com - switzerland@gerflor.com

**BELGIUM/LUXEMBURG:** Gerflor Benelux

Tel: +32 (0)3 766 42 82 - Fax: +32 (0)3 766 29 14

e-mail: gerflorbel@gerflor.com

**CANADA:** Gerflor International

Tel: +1 450 538 9828 - Fax: +1 450 538 9827

e-mail: gerflorcanada@gerflor.com

**CHINA:** Gerflor Floorings (CHINA) Co. Ltd.

Tel: +86 21 6357 8818 - Fax: +86 21 6357 8998

e-mail: gerflorchina@gerflor.com

**FINLAND:** Gerflor OY

Tel: +358 (0) 10 617 5150 - Fax: +358 (0) 10 617 5152

e-mail: info@gerflor.fi

**FRANCE:** Gerflor - Service Express:

 N°Azur 0 810 569 569  N°Azur FAX 0 810 569 570

e-mail: contactfrance@gerflor.com

**GERMANY:** Gerflor Mipolam GmbH

Tel: 0 22 41-25 30-0

e-mail: GerflorMipolam@Gerflor.com

Kunden-Service: kundenservice@gerflor.com

Tel: 0 22 41-25 30-136 - Fax: 0 22 41-25 30-100

SAT Service und Anwendungstechnik: Technik@Gerflor.com

Tel: 0 22 41-25 30-555 - Fax: 0 22 41-25 30-550

**IRELAND:** Gerflor Ltd

Tel: +353 (0) 42 96 61431 - Fax: +353 (0) 42 96 61759

e-mail: gerflorirl@gerflor.com

**ITALY:** Gerflor S.p.A.

Tel: +39 02 90 78 60 12 r.a. - Fax: +39 02 90 42 74 84

e-mail: gerfloritalia@gerflor.com

**LATIN AMERICA (Brazil):** Gerflor América Latina

Tel: +55 11 38 48 20 20 - Fax: +55 11 38 48 20 23

e-mail: gerflor@gerflor.com.br

**MIDDLE EAST:** Gerflor Middle East

Tel: +966 3 847 1779 - Fax: +966 3 847 1781

e-mail: gerflorME@gerflor.com

**NETHERLANDS:** Gerflor BV

Tel: +31 (0)40 266 17 00 - Fax: +31 (0)40 257 46 89

e-mail: gerflornl@gerflor.com

**OTHER COUNTRIES:** Gerflor International

Tel: +33 (0)4 74 05 40 00 - Fax: +33 (0)4 74 05 03 13

e-mail: gerflorcontract@gerflor.com

**POLAND:** Gerflor Polska Sp z o.o

Tel: + 48 61 823 34 01 - Fax: + 48 61 823 34 33

e-mail: info@gerflor.pl

**PORTUGAL:** Gerflor Iberia, SA

Tel: +351 21 843 95 49 - Fax: +351 21 846 55 44

e-mail: gerflorportugal@gerflor.com

**RUSSIA:** Gerflor zao

Tel / Fax: +7 495 785-23-71

e-mail: gerflorrussia@gerflor.ru

**SCANDINAVIA:** Gerflor Scandinavia a.s.

Tel: + 47 64 95 60 70 - Fax: + 47 64 95 60 80

e-mail: gerflorscand@gerflor.no

**SPAIN:** Gerflor Iberia, SA

Tel: +34 91 653 50 11 - Fax: +34 91 653 25 85

e-mail: gerfloriberia@gerflor.com

**UNITED KINGDOM:** Gerflor Ltd

Tel: + 44 (0) 1926 622 600 - Fax: + 44 (0) 1926 401 647

e-mail: contractuk@gerflor.com

**USA:** Gerflor North America

Tel: 877 GERFLOR [437 3567] - Fax: 847 394 3753

e-mail: info@gerflorusa.com

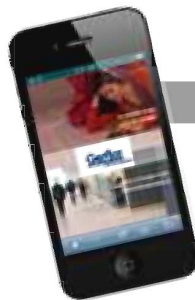

FIND GERFLOR ON YOUR SMART PHONE

All Gerflor products,  
colours in full screen mode, associated documents.

To connect, <http://m.gerflor.com>  
Or with the help of a «Mobiletag» application,  
scan the code 2D or «QR code» here:



Health  
& Safety



ISO 14001



Recycling



Life Cycle  
Analysis

Committed to sustainable development

**Gerflor**  
theflooringroup